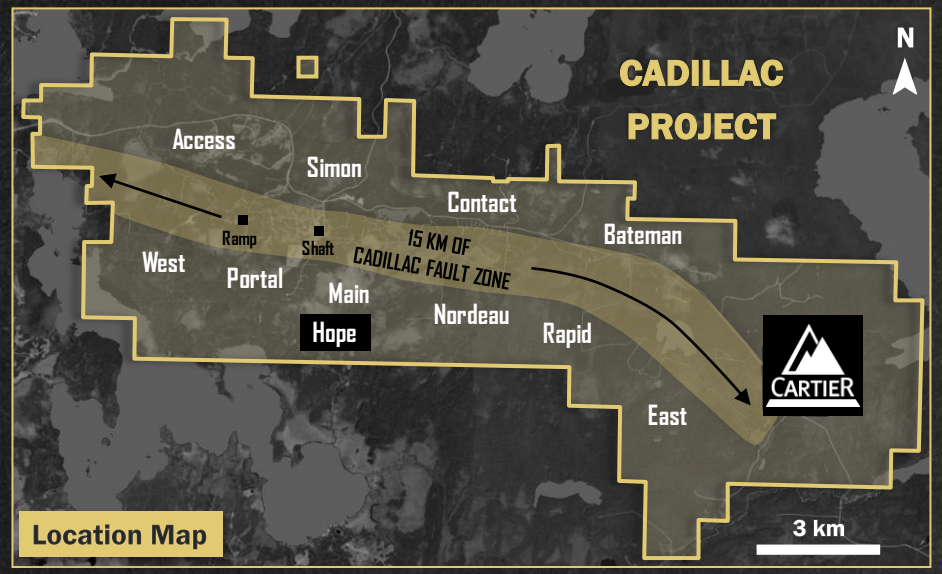

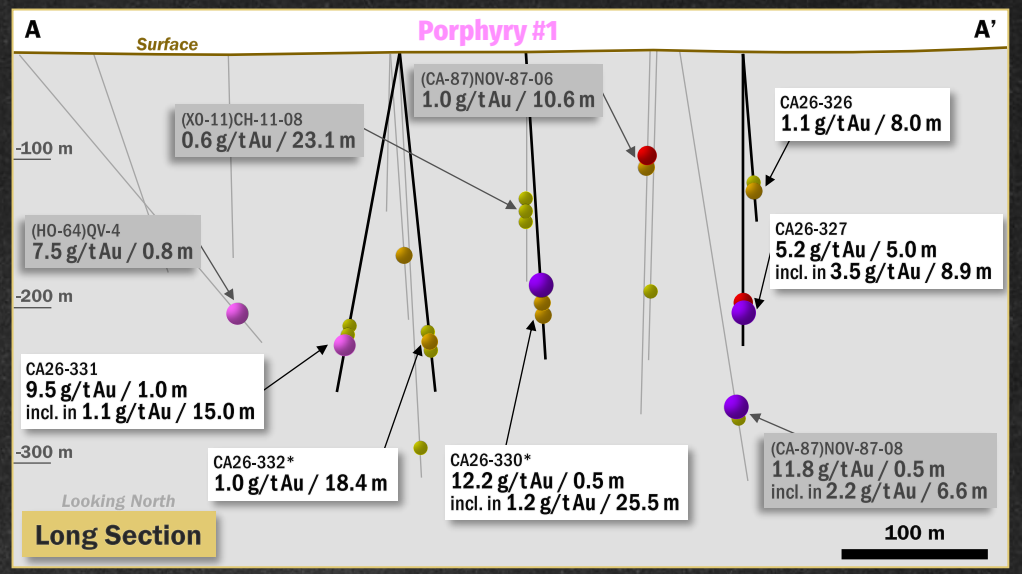

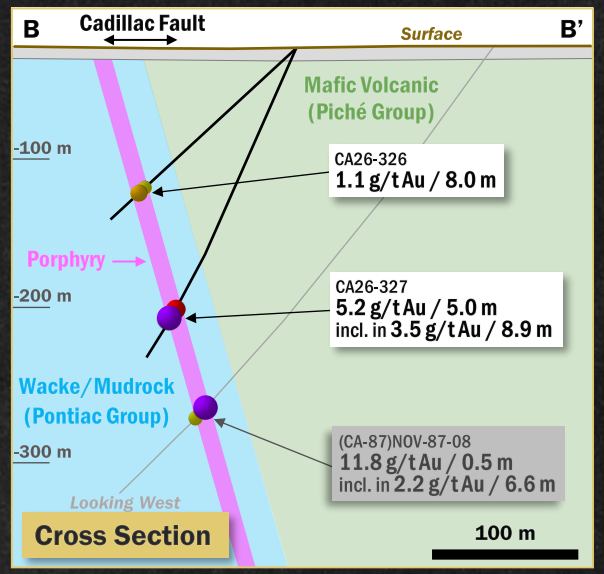

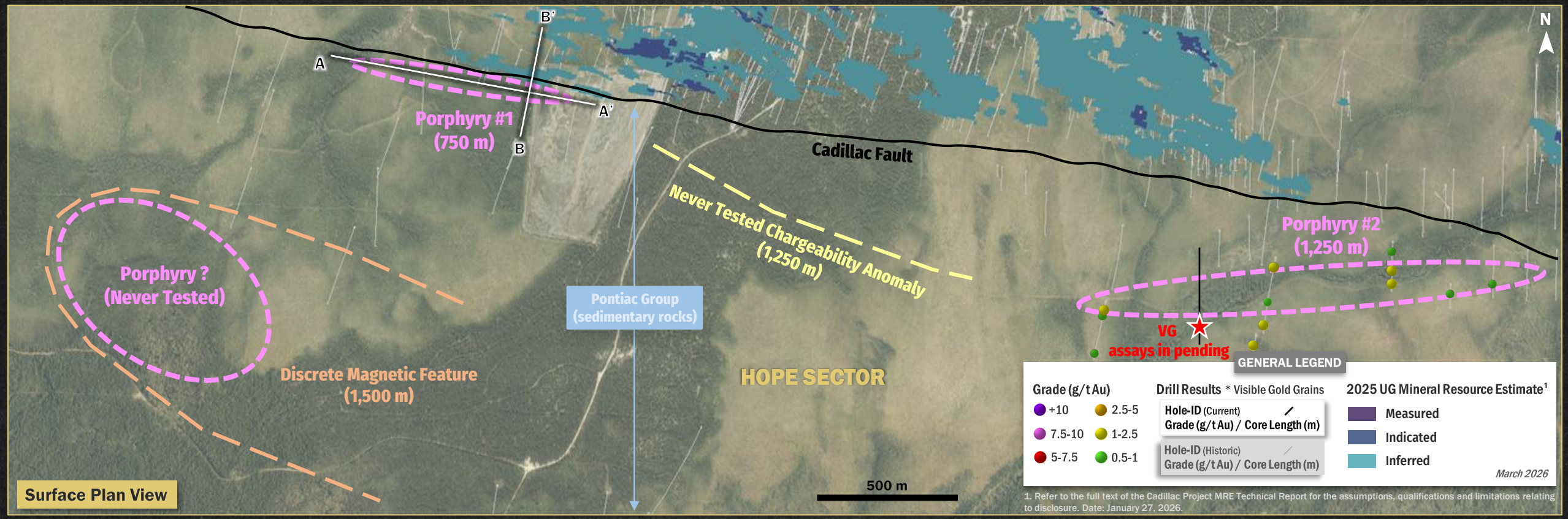

1. Refer to the full text of the Cadillac Project MRE Technical Report for the assumptions, qualifications and limitations relating to disclosure. Date: January 27, 2026.